

Short-Term Rental Accommodations Regulation Schedule 1: Exempt Land (c,d,e,f)

Powder King Mountain Resort



Date: 2023-12-13
Coord. Sys: NAD 1983 BC Environment Albers

Resort Accommodation Area	Road	Resource Road	Pipeline	Waterbody	Private Land
Ski Lifts	Hwy/Frwy	TRIM - Gravel Road	Stream	All Survey Parcels	Private Land within Resort Boundary
Buildings	Trail	Transmission Line	Marsh or Swamp		

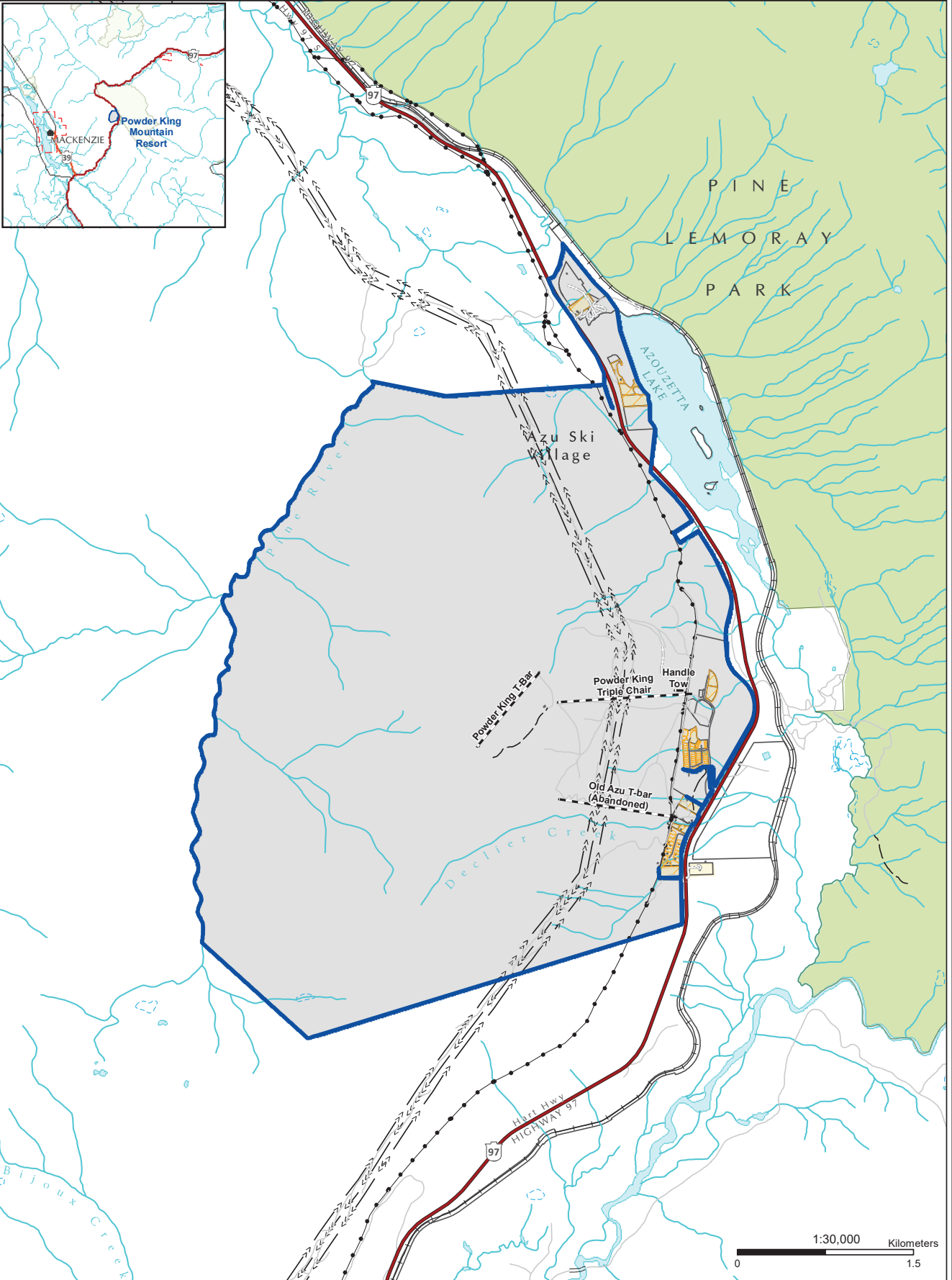
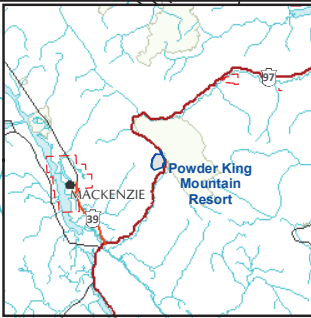

1:30,000 Kilometers
0 1.5