

PROVINCE OF BRITISH COLUMBIA  
REGULATION OF THE MINISTER OF  
ENERGY AND MINES

*Mineral Tenure Act*

M 11

I, Richard Neufeld, Minister of Energy and Mines, order that

1. A reserve is established for minerals and placer minerals over the following land in the Kamloops Mining Division, Kamloops Division of Yale Land District:

All that parcel or tract of land together with all that foreshore or land covered by water, and more particularly being an area lying within a 1000 metre radius of the following Zone 10 U.T.M. coordinate:

    Northing 5597000 metres

    Easting 708000 metres,

as shown outlined and shaded on the attached sketch.

2. A free miner must not locate or record a mineral or placer claim in the reserve created by section 1.

Nov 18/02  
Date

R Neufeld  
Minister of Energy and Mines

*(This part is for administrative purposes only and is not part of the Order.)*

Authority under which Order is made:

Act and section:- Mineral Tenure Act, Section 22, RS1996, c.292

Other (specify):- \_\_\_\_\_

November 19, 2001

14280-03-1112

1361/2001/13

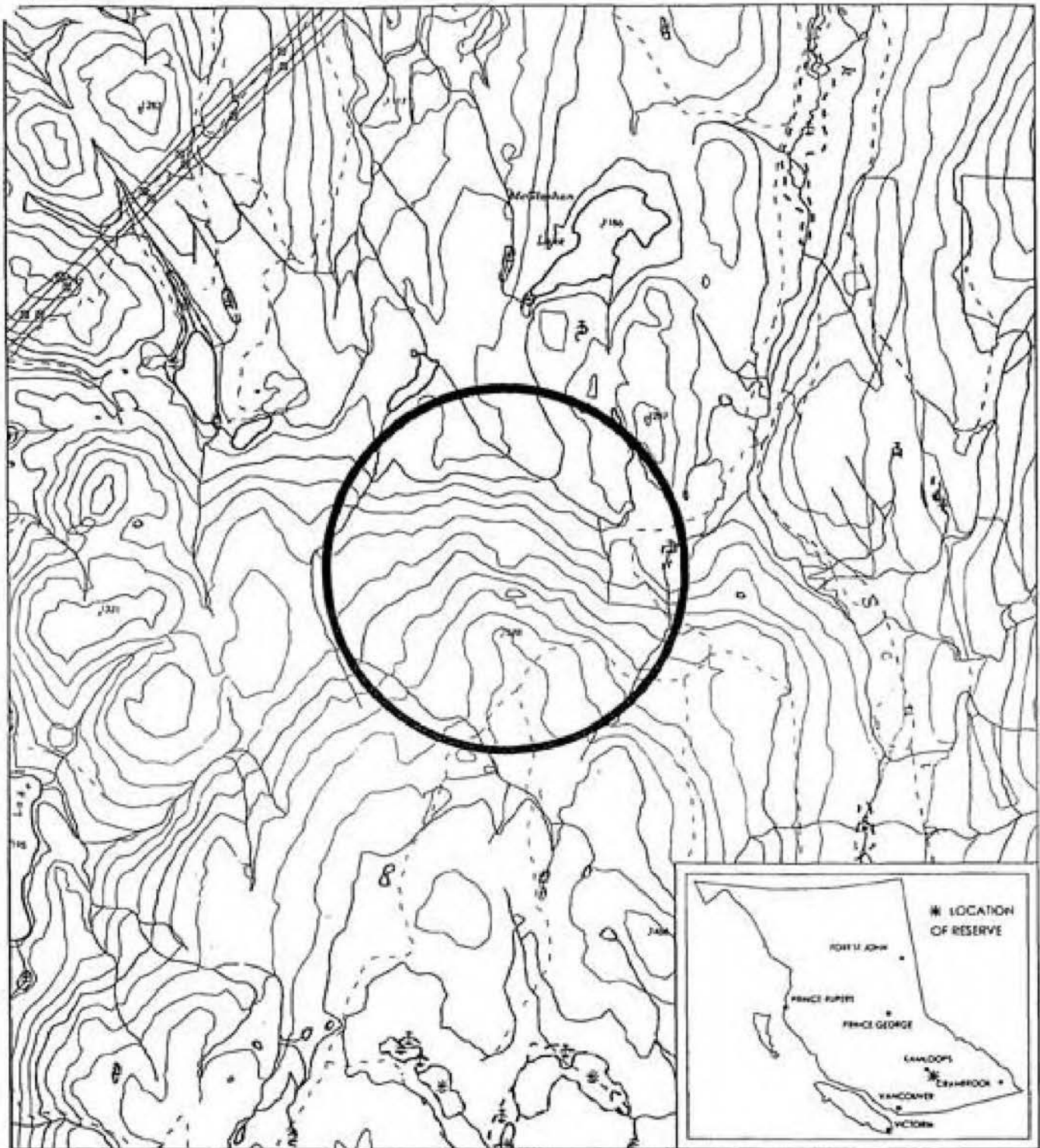

This is a summary sketch of the area shown in black on Mineral Titles Reference Maps (File 12000 01)

 <b>British Columbia</b> Ministry of Energy and Mines Mineral Titles Branch	<b>NAME</b> MGLASHAN LAKE PETRIFIED FOREST LOCALITY				
	MINING DIVISION KAMLOOPS		<b>SITE NUMBER</b> 389655		
	LAND DISTRICT KAMLOOPS DIVISION OF YALE		<b>PREPARED</b> JBM 2001 NOV 13		
	MAPS 0921050		<b>SCALE</b> 1 : 31 680		
		<b>HECTARES</b> 314		<b>FILE NUMBER</b> 14280-03-1112	