



THE GOVERNMENT OF
THE PROVINCE OF BRITISH COLUMBIA

598

APPROVED AND ORDERED 19 FEB. 1976

Lieutenant-Governor

EXECUTIVE COUNCIL CHAMBERS, VICTORIA 19 FEB. 1976

RES. 1974/81

Pursuant to the Park Act, and upon the recommendation of the undersigned, the Lieutenant-Governor, by and with the advice and consent of the Executive Council, orders that

Maclure Lake Park, which was established as a Class A Provincial Park by Order-In-Council No. 795 approved April 11, 1956, be increased by the addition of 21 acres of adjacent Crown foreshore, said foreshore described as follows:

"Commencing at the southeasterly corner of the Fractional N.E. ¼ of Section 35, Township 5, Range 5, Coast District being a point on the natural boundary of the westerly shore of Maclure Lake; thence due east a distance of 200 feet; thence northerly along a line parallel and perpendicular to the said natural boundary of Maclure Lake Park to a point due east of the northeast corner of the Fractional N.E. ¼ of Section 35, Township 5, Range 5, Coast District; thence due west to the said northeast corner; thence southerly along the said natural boundary of the westerly shore of Maclure Lake to the point of commencement and containing 21 acres more or less."

Minister of Recreation and Conservation

Presiding Member of the Executive Council

1-5-2-4
RDK/10

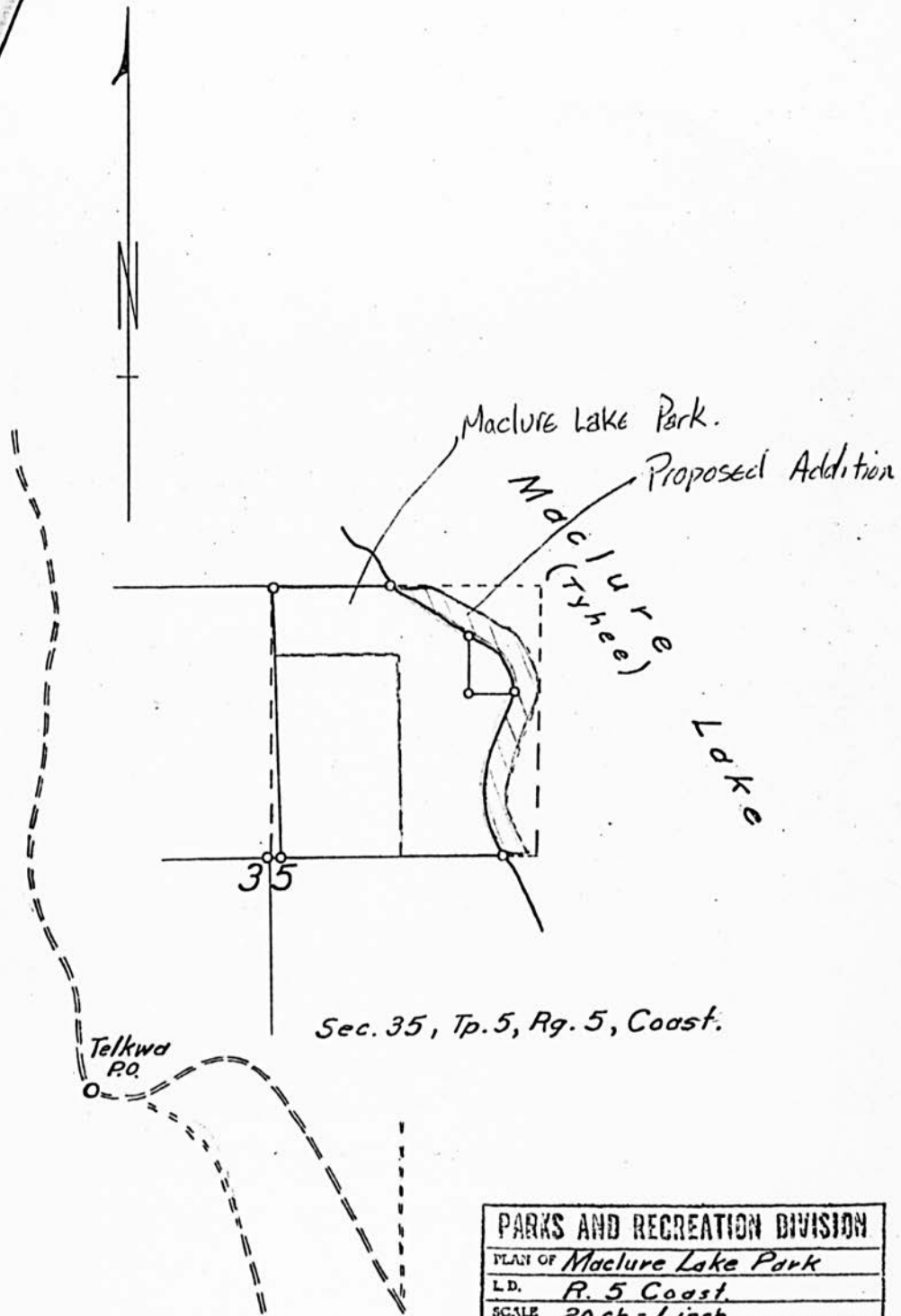

Sec. 35, Tp. 5, Rg. 5, Coast.

PARKS AND RECREATION DIVISION	
PLAN OF <i>Maclure Lake Park</i>	
L.D. <i>R. 5 Coast.</i>	
SCALE <i>20 ch = 1 inch</i>	
FILE No. <i>0192649</i>	DEPT. No. <i>2-5-2-4</i>
DATE	<i>G.F.M.</i>