



1338

APPROVED AND ORDERED APR. 29 1976

*W. E. Dawson*

Administrator

EXECUTIVE COUNCIL CHAMBERS, VICTORIA APR. 29 1976

Pursuant to the LAND Act, and upon the recommendation of the undersigned, the Administrator, by and with the advice and consent of the Executive Council, orders that

WHEREAS formal application has been made by British Columbia Hydro and Power Authority to lease Lot 1104, Cassiar District containing 6.11 acres for generating station purposes.

AND WHEREAS the Crown lands have been examined and found suitable for the required purpose.

Under authority of Section 18 of the Land Act, being the Statutes of British Columbia, 1970, a lease be granted over Lot 1104, Cassiar District for generating station purposes for a period of forty years at the rental of \$367.00 per annum for the first five years, thereafter subject to adjustment by the Lessor for each successive five year period and subject to renewal for a further period of thirty years at the discretion of the Lessor.

*Stu Wilson*

Minister of Environment

*Charles McFarlane*

Presiding Member of the Executive Council

File: 0313378

*Approved as to form*  
*[Signature]*  
*Legal officer.*



# CASSIAR DISTRICT

SCALE : 1 INCH = 100 FEET

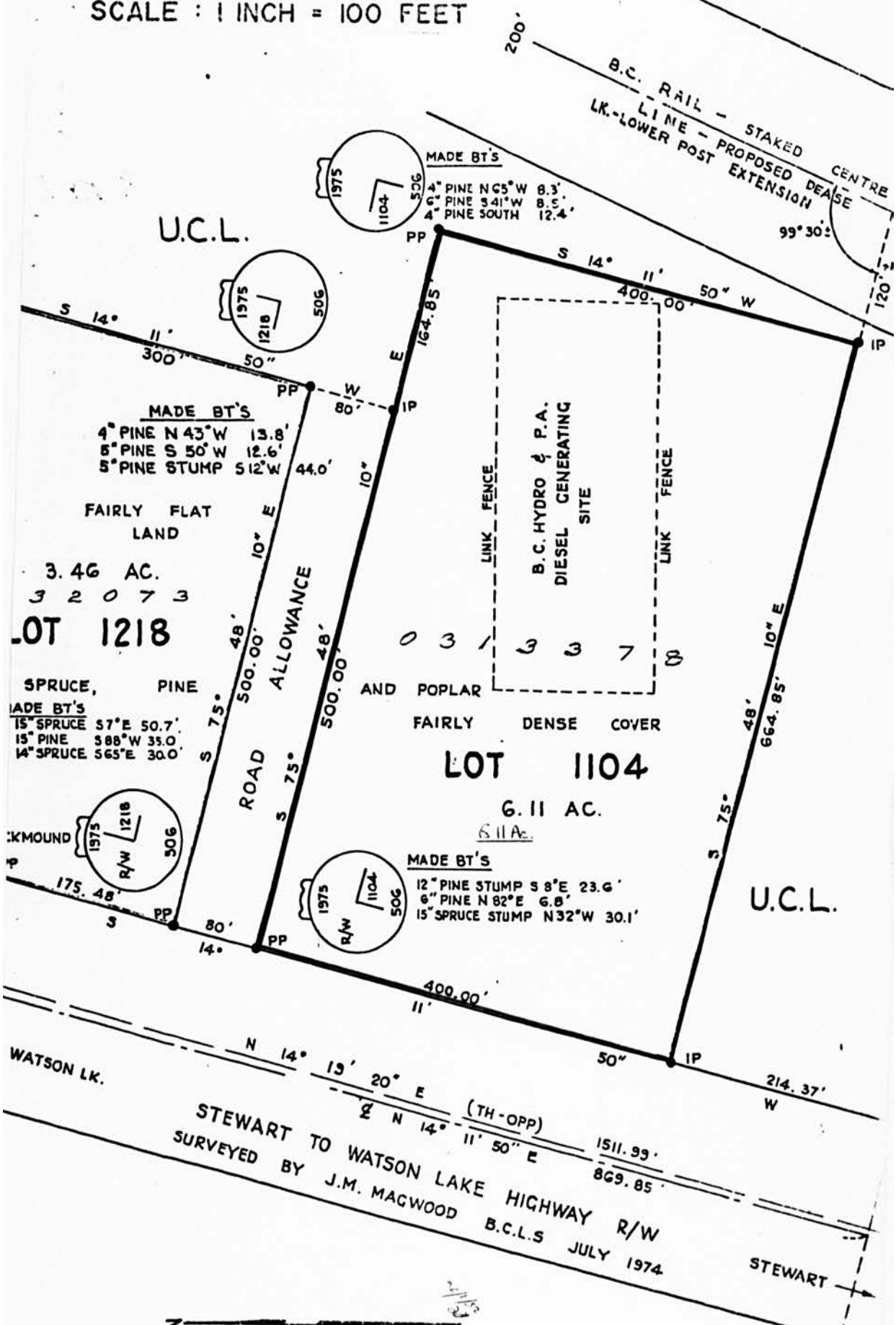

U.C.L.

B.C. RAIL - STAKED CENTRE LINE - PROPOSED DECK  
 LK.-LOWER POST EXTENSION  
 99° 30'



MADE BT'S  
 4" PINE N 65° W 8.3'  
 6" PINE S 41° W 8.5'  
 4" PINE SOUTH 12.4'



MADE BT'S  
 4" PINE N 43° W 13.8'  
 5" PINE S 50° W 12.6'  
 5" PINE STUMP S 12° W 51.2'

FAIRLY FLAT LAND

3.46 AC.  
 3 2 0 7 3

LOT 1218

SPRUCE, PINE  
 MADE BT'S  
 15" SPRUCE S 7° E 50.7'  
 15" PINE S 88° W 35.0'  
 14" SPRUCE S 65° E 30.0'

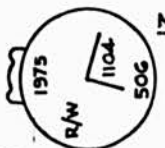
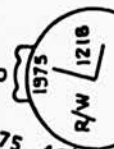

MADE BT'S  
 12" PINE STUMP S 8° E 23.6'  
 6" PINE N 82° E 6.8'  
 15" SPRUCE STUMP N 32° W 30.1'

LOT 1104

6.11 AC.

6.11 Ac.

FAIRLY DENSE COVER AND POPLAR

U.C.L.

WATSON LK.

STEWART TO WATSON LAKE HIGHWAY R/W  
 SURVEYED BY J.M. MAGWOOD B.C.L.S JULY 1974

STEWART